

CHELAN COUNTY



POPULATION

| Year | Population | Percent of State | Rank |
|------|------------|------------------|------|
| 1930 | 31,634 | 2.02 % | 12 |
| 1940 | 34,412 | 1.98 | 14 |
| 1950 | 39,301 | 1.65 | 16 |
| 1960 | 40,744 | 1.43 | 17 |
| 1970 | 41,103 | 1.20 | 17 |
| 1980 | 45,061 | 1.09 | 18 |
| 1990 | 52,250 | 1.07 | 18 |
| 2000 | 66,616 | 1.13 | 17 |
| 2009 | 72,600 | 1.09 | 17 |
| 2010 | 73,300 | 1.09 | 17 |

Population

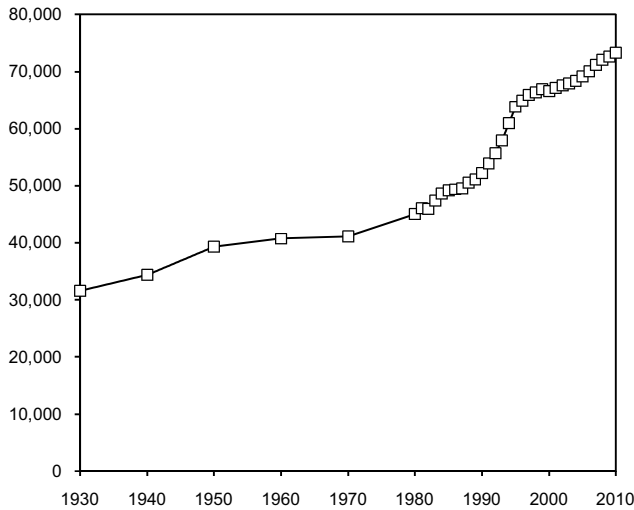

| | Percent of Population | Rank |
|-------------------------------------|-----------------------|------|
| Age 65 and Over, 2009 | 10.9 % | 33 |
| State Average | 12.1 % | |
| Population in Incorp.'d Areas, 2009 | 57.1 % | 13 |
| State Average | 61.7 % | |

POPULATION CHANGE 2000-2009

| | Persons | Percent Change | Rank | % Change in State |
|----------------------|---------|----------------|------|-------------------|
| Births | 8,669 | 13.0% | 10 | 12.8% |
| Deaths | 5,301 | -8.0% | 20 | -7.0% |
| Net Natural Increase | 3,368 | 5.1% | 11 | 5.8% |
| Net Migration | 2,616 | 3.9% | 29 | 7.4% |
| Total Change | 5,984 | 9.0% | 23 | 13.1% |
| Age 65 and Over | -1,328 | -14.4% | 38 | 22.2% |

POPULATION DENSITY, 2009

| | | Rank |
|-------------------------------|-------|------|
| Total Land Area, Square Miles | 2,921 | 3 |
| Persons per Square Mile | 24.9 | 23 |
| State Average | 100.2 | |

POPULATION STATISTICS

| | | Rank |
|----------------------------------|--------|------|
| Births per 1000 Pop., 2008-9 | 15.0 | 6 |
| State Average | 13.7 | |
| Deaths per 1000 Pop., 2008-9 | 9.3 | 16 |
| State Average | 7.4 | |
| Marriages per 1000 Pop., 2009 | 10.6 | 3 |
| State Average | 6.0 | |
| Divorces per 1000 Pop., 2009 | 4.5 | 4 |
| State Average | 3.8 | |
| School Enrollment, K-12, 2009-10 | 13,321 | 15 |
| Percent in public schools | 95.5% | 27 |
| State Average | 92.5% | |
| Percent in private schools | 4.5% | 13 |
| State Average | 7.5% | |
| Crimes Reported, Total, 2008 | 2,222 | 17 |
| Per 1000 population | 30.8 | 20 |
| State Average | 40.1 | |
| Violent Crimes per 1000 Pop. | 1.9 | 23 |
| State Average | 3.2 | |
| Property Crimes per 1000 Pop. | 29.0 | 20 |
| State Average | 36.9 | |

Total Crimes Reported Per 1000 Population

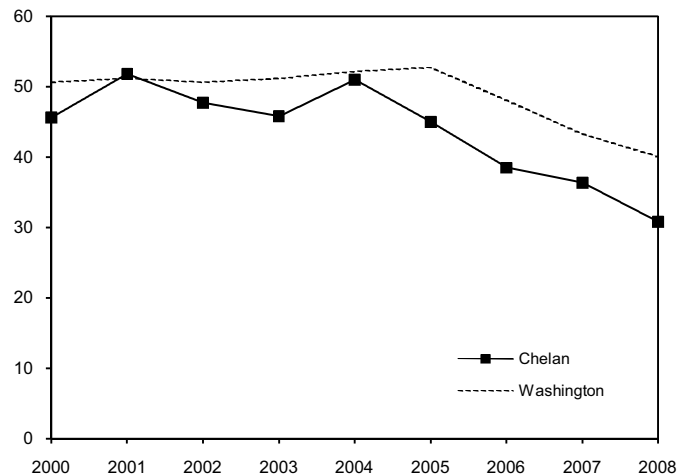

PERSONAL INCOME, 2008

| | County | Rank | State Average |
|---------------------------------------|----------|------|---------------|
| Per Capita, 2008 | \$34,969 | 14 | \$42,747 |
| Percent Change, 2000-2008 | | | |
| Current \$ | 37.2% | 16 | 31.9% |
| Constant \$ | 13.0% | 16 | 8.6% |
| Percent of 2008 Personal Income from: | | | |
| Net Earnings | 60.5% | 17 | 66.9% |
| Dividends, Interest & Rent | 20.8% | 12 | 19.8% |
| Transfer Payments | 18.6% | 25 | 13.3% |
| Average Net Earnings per Worker, 2008 | | | |
| | \$39,062 | 22 | \$57,041 |
| Average Wage per Job, 2008 | | | |
| | \$33,530 | 22 | \$47,202 |

Per Capita Personal Income (\$)

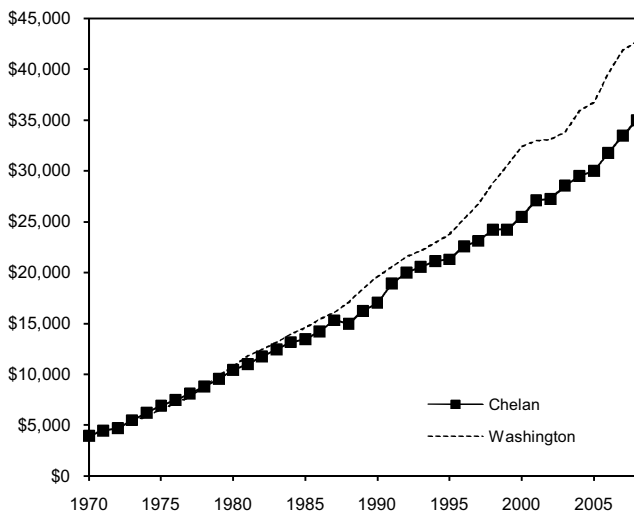

Average Wage per Job (\$)

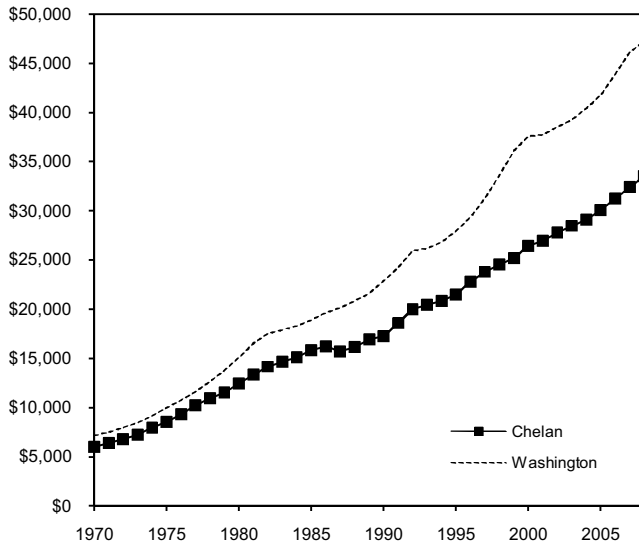

EMPLOYMENT, 2009

| | | Rank | | |
|-----------------------------------|--------------------|------------------|------|------------------------|
| Resident Civilian Labor force | 42,440 | 13 | | |
| As a Percent of County Population | 58.5% | 2 | | |
| State Average | 52.9% | | | |
| Annual Average Employment | 39,200 | 12 | | |
| Annual Average Unemployment | 3,230 | 16 | | |
| Percent of Labor Force | 7.6% | 32 | | |
| State Average | 8.9% | | | |
| Year | Persons Unemployed | % of Labor Force | Rank | State % of Labor Force |
| 2004 | 2,650 | 6.9% | 21 | 6.2% |
| 2005 | 2,310 | 5.9% | 23 | 5.5% |
| 2006 | 2,010 | 5.1% | 23 | 4.9% |
| 2007 | 1,930 | 4.8% | 22 | 4.6% |
| 2008 | 2,200 | 5.4% | 25 | 5.4% |
| 2009 | 3,230 | 7.6% | 32 | 8.9% |

Annual Average Unemployment Rate (%)

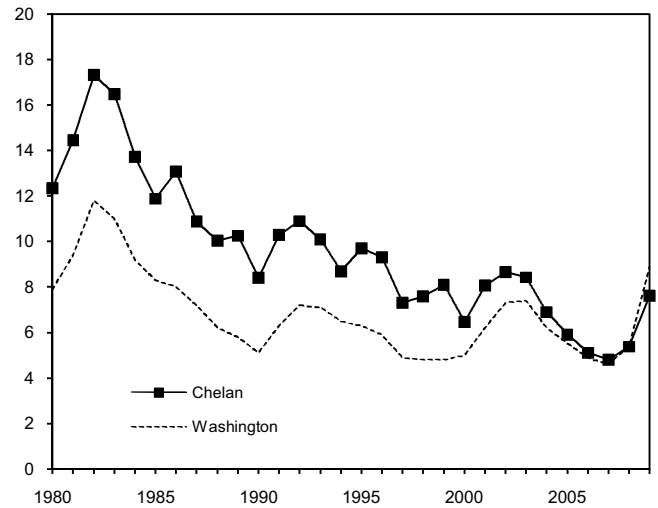

COVERED EMPLOYMENT BY INDUSTRY SECTOR, 2009

| | Average Employment | % of Total | State % of Total |
|--------------------------------|--------------------|------------|------------------|
| Agriculture, forestry, fishing | 9,618 | 24.5 | 3.2 |
| Construction | 1,511 | 3.9 | 5.2 |
| Manufacturing | 1,710 | 4.4 | 9.3 |
| Wholesale trade | 1,757 | 4.5 | 4.2 |
| Retail trade | 4,273 | 10.9 | 10.7 |
| Information | 395 | 1.0 | 3.6 |
| Professional & tech. services | 818 | 2.1 | 5.5 |
| Health care and social asst. | 4,851 | 12.4 | 11.3 |
| Accommodation & food svc. | 3,365 | 8.6 | 7.8 |
| Government | 6,512 | 16.6 | 18.5 |
| Other | 4,369 | 11.2 | 20.7 |
| Total | 39,179 | | |

REGISTERED BUSINESSES, 2009

| | | Rank |
|-----------------------------|-------|------|
| Total Registered Businesses | 8,306 | 14 |
| Per 1000 Population | 114.4 | 9 |
| State Average | 107.7 | |

Number of Registered Businesses

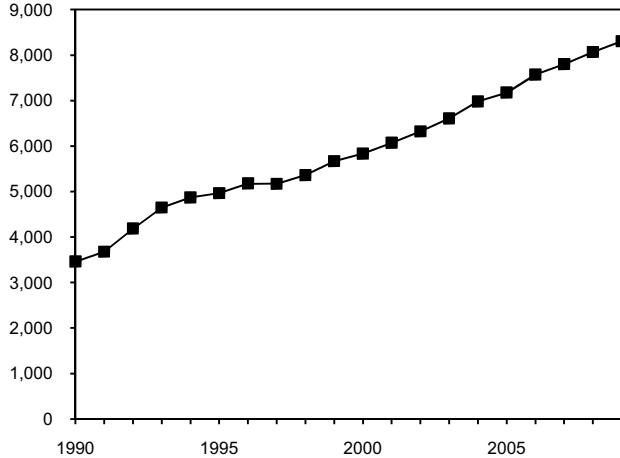

NEW BUSINESSES, 2009

| | | Rank |
|-----------------------------|------|------|
| Total New Businesses | 719 | 14 |
| Percent of Total Businesses | 8.7% | 19 |
| State Average | 9.6% | |

Number of New Businesses

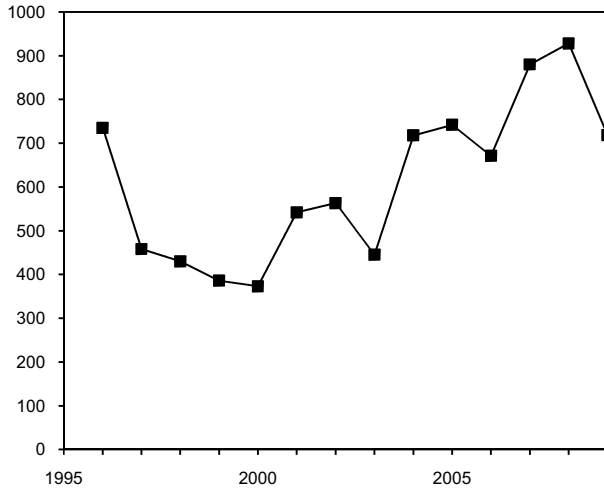

% of New Businesses

| Industry Sector | Number | County | State |
|-----------------|--------|--------|-------|
| Construction | 83 | 11.5% | 10.4% |
| Manufacturing | 19 | 2.6% | 2.5% |
| Wholesale Trade | 24 | 3.3% | 3.2% |
| Retail Trade | 116 | 16.1% | 15.8% |
| Services | 325 | 45.2% | 47.4% |
| All Other | 152 | 21.1% | 20.8% |

TAXABLE RETAIL SALES (TRS), 2009

| | | Rank |
|------------------------------------|------------------|------|
| Total Taxable Retail Sales | \$ 1,300,189,738 | 12 |
| Per Capita | 17,909 | 3 |
| State Average | 15,128 | |
| Number of Businesses Reporting TRS | 10,884 | 13 |
| Per 1000 Population | 150 | 17 |
| State Average | 70 | |
| Average TRS per Reporting Business | \$ 119,459 | 13 |
| State Average | 215,359 | |

Total Taxable Retail Sales (millions of \$)

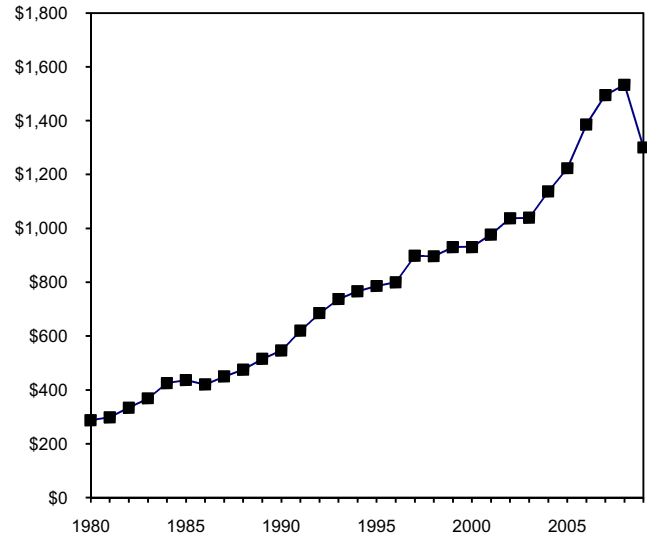

Taxable Retail Sales Per Capita (\$)

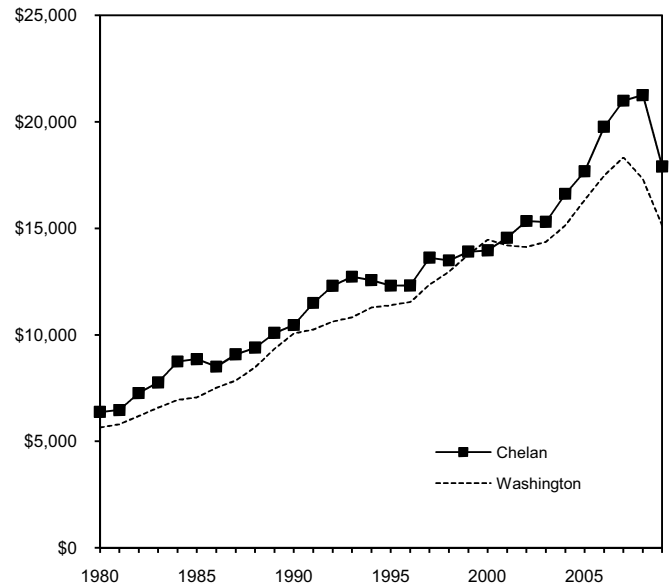

FARMING, 2007

| | | Rank |
|------------------------------------|---------|------|
| Farmland, Total Acres, 2007 | 93,883 | 23 |
| Percent of County Land Area | 5.0% | 32 |
| State Average | 35.2% | |
| Percent Change Since 1997 | -28.4% | 38 |
| State | -5.1% | |
| Number of Farms | 979 | 17 |
| Percent Change Since 1997 | -26.6% | 39 |
| State | -2.1% | |
| Average Size of Farm, Acres | 96 | 23 |
| State Average | 381 | |
| Percent Change Since 1997 | -2.0% | 14 |
| State | -3.1% | |
| Market Value of Production, \$1000 | 208,800 | 10 |
| Percent Change Since 1997 | 37.5% | 17 |
| State | 37.3% | |
| Average per Farm, \$ | 213,278 | 8 |
| State Average | 172,917 | |
| Percent Change Since 1997 | 87.3% | 1 |
| State | 40.2% | |

Market Value of Production (thousands of \$)

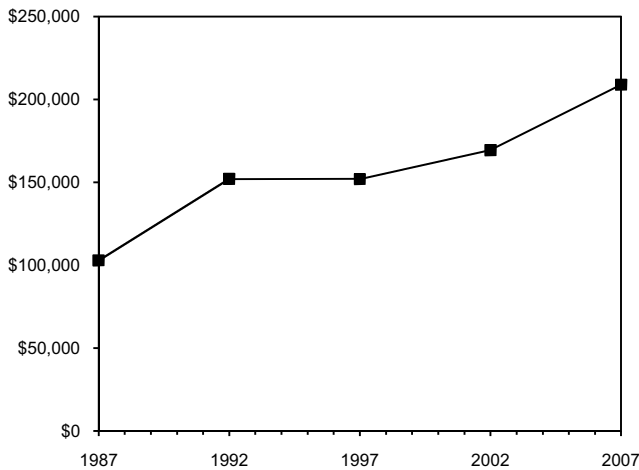

PROPERTY ASSESSMENT, 2009

| | | Rank |
|----------------------------------|------------------|------|
| Actual Real Property Value | \$12,175,510,314 | 13 |
| Value Per Capita | 167,707 | 5 |
| State Average | 140,234 | |
| Value Per Square Mile | 4,167,740 | 16 |
| State Average | 14,052,496 | |
| Property Tax Levy (thousands) \$ | 83,430 | 15 |
| Per Capita (\$) | 1,149 | 14 |
| State Average | 1,296 | |

HOME SALES, 2009

| | | Rank |
|-------------------------------|---------|------|
| Home Sales | 950 | 18 |
| Per 1000 Population | 14.0 | 16 |
| State Average | 13.9 | |
| Median Price of Home Sold, \$ | 225,200 | 11 |
| State Average | 250,400 | |

Annual Number of Home Sales

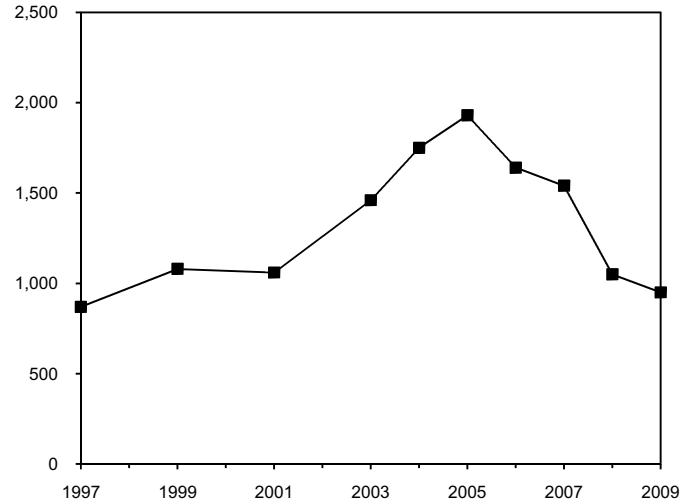

CHANGES IN INDICATORS, 2000-2009

| | Percent Change | | |
|--------------------------------|----------------|------|--------|
| | County | Rank | State |
| Population | 9.0% | 23 | 13.1% |
| Population 65 and Older | -14.4% | 38 | 22.2% |
| # Registered Businesses | 42.3% | 19 | 45.2% |
| Per 1000 Population | 30.6% | 14 | 28.4% |
| Taxable Retail Sales (TRS) | 39.8% | 17 | 18.2% |
| Constant \$ | 14.8% | 17 | -2.9% |
| Per Capita | 28.2% | 14 | 4.5% |
| Per Capita, Constant \$ | 5.4% | 14 | -14.1% |
| # Businesses Reporting TRS | 78.8% | 24 | 58.2% |
| Per 1000 Population | 64.0% | 24 | 39.9% |
| Resident Civilian Labor Force | 16.3% | 16 | 15.7% |
| Total Employment | 14.9% | 10 | 10.9% |
| Inflation | | | |
| Consumer Price Index (Seattle) | | | 25.4% |
| Implicit Price Deflator (U.S.) | | | 21.7% |

COUNTIES BY RANK FOR SELECTED INDICATORS

| Rank | Taxable Retail | | Increase In Taxible | | Farm Area | | % of County Land | | Market Value Of | |
|------|-----------------------|--------|---------------------|-----------|--------------|------------|------------------|------|-----------------|-------------------|
| | Sales Per Capita (\$) | 2009 | Retail Sales (%) | 2000-2009 | in Acres | 2007 | in Farms, 2007 | 2007 | Farm Products | (thousands of \$) |
| 1 | San Juan | 20,780 | Pend Oreille | 114.4 | Yakima | 1,649,281 | Whitman | 92.0 | Yakima | 1,203,806 |
| 2 | King | 20,505 | Klickitat | 96.5 | Whitman | 1,271,141 | Adams | 89.2 | Grant | 1,190,191 |
| 3 | Chelan | 17,909 | Douglas | 89.2 | Okanogan | 1,205,229 | Walla Walla | 83.9 | Benton | 525,918 |
| 4 | Skagit | 16,873 | Wahkiakum | 80.7 | Adams | 1,098,487 | Franklin | 76.6 | Franklin | 467,014 |
| 5 | Kittitas | 15,800 | Ferry | 74.1 | Lincoln | 1,090,178 | Douglas | 75.8 | Walla Walla | 344,489 |
| 6 | Benton | 15,498 | Grant | 71.0 | Grant | 1,087,952 | Lincoln | 73.7 | Adams | 344,130 |
| 7 | Thurston | 14,831 | Benton | 63.3 | Douglas | 883,094 | Garfield | 67.8 | Whatcom | 326,450 |
| 8 | Whatcom | 14,812 | Kittitas | 60.6 | Ferry | 749,452 | Asotin | 67.4 | Skagit | 256,248 |
| 9 | Spokane | 14,697 | Okanogan | 55.0 | Walla Walla | 682,350 | Grant | 63.4 | Whitman | 254,031 |
| 10 | Grant | 14,181 | Skamania | 49.5 | Benton | 632,636 | Yakima | 60.0 | Chelan | 208,800 |
| 11 | Lewis | 13,693 | Stevens | 48.9 | Spokane | 626,329 | Benton | 58.0 | Okanogan | 208,758 |
| 12 | Snohomish | 13,652 | Thurston | 46.2 | Franklin | 609,046 | Columbia | 56.3 | Douglas | 193,367 |
| 13 | Pierce | 12,825 | Mason | 46.1 | Klickitat | 601,216 | Spokane | 55.5 | King | 127,269 |
| 14 | Clallam | 12,779 | Franklin | 44.5 | Stevens | 531,082 | Ferry | 53.1 | Lincoln | 126,216 |
| 15 | Douglas | 12,702 | Asotin | 42.7 | Columbia | 313,307 | Klickitat | 50.2 | Snohomish | 125,619 |
| 16 | Franklin | 12,615 | Pacific | 42.6 | Garfield | 308,212 | Okanogan | 35.7 | Thurston | 117,885 |
| 17 | Kitsap | 12,412 | Chelan | 39.8 | Asotin | 273,860 | Stevens | 33.5 | Spokane | 117,065 |
| 18 | Cowlitz | 12,362 | Walla Walla | 36.2 | Kittitas | 191,087 | Clark | 19.5 | Lewis | 109,996 |
| 19 | Jefferson | 12,143 | Clallam | 33.7 | Lewis | 131,554 | San Juan | 19.2 | Pierce | 83,402 |
| 20 | Okanogan | 11,890 | Whatcom | 33.1 | Grays Harbor | 119,267 | Thurston | 17.3 | Kittitas | 60,949 |
| 21 | Adams | 11,783 | Island | 32.8 | Skagit | 108,541 | Island | 13.3 | Klickitat | 57,298 |
| 22 | Walla Walla | 11,637 | Adams | 28.8 | Whatcom | 102,584 | Kittitas | 13.0 | Clark | 52,691 |
| 23 | Yakima | 11,430 | Columbia | 28.7 | Chelan | 93,883 | Pacific | 10.3 | Columbia | 39,819 |
| 24 | Grays Harbor | 11,077 | Jefferson | 28.4 | Thurston | 80,617 | Skagit | 9.8 | Mason | 36,963 |
| 25 | Klickitat | 11,023 | Kitsap | 28.3 | Clark | 78,359 | Grays Harbor | 9.7 | Pacific | 34,996 |
| 26 | Asotin | 10,307 | Lincoln | 28.0 | Snohomish | 76,837 | Lewis | 8.5 | Grays Harbor | 32,821 |
| 27 | Whitman | 9,906 | Yakima | 27.3 | Pacific | 61,749 | Whatcom | 7.6 | Cowlitz | 26,458 |
| 28 | Island | 9,285 | Whitman | 26.7 | Pend Oreille | 55,109 | Wahkiakum | 7.1 | Garfield | 26,440 |
| 29 | Pacific | 9,195 | Pierce | 26.2 | King | 49,285 | Pend Oreille | 6.1 | Stevens | 24,530 |
| 30 | Columbia | 9,175 | Snohomish | 22.7 | Pierce | 47,677 | Kitsap | 6.0 | Island | 14,344 |
| 31 | Clark | 9,028 | Spokane | 22.5 | Cowlitz | 30,702 | Snohomish | 5.7 | Asotin | 13,376 |
| 32 | Mason | 8,597 | Skagit | 21.9 | Mason | 25,185 | Chelan | 5.0 | Clallam | 10,767 |
| 33 | Pend Oreille | 8,503 | San Juan | 20.8 | Clallam | 22,822 | Pierce | 4.4 | Jefferson | 8,689 |
| 34 | Lincoln | 8,466 | Cowlitz | 18.6 | San Juan | 21,472 | Cowlitz | 4.2 | Kitsap | 6,985 |
| 35 | Stevens | 7,747 | Clark | 17.5 | Island | 17,699 | Mason | 4.1 | San Juan | 3,617 |
| 36 | Skamania | 7,608 | Lewis | 16.0 | Kitsap | 15,294 | King | 3.6 | Wahkiakum | 3,067 |
| 37 | Garfield | 7,212 | Garfield | 11.1 | Jefferson | 12,717 | Clallam | 2.1 | Ferry | 2,913 |
| 38 | Wahkiakum | 6,969 | Grays Harbor | 10.8 | Wahkiakum | 12,025 | Jefferson | 1.1 | Pend Oreille | 2,818 |
| 39 | Ferry | 6,140 | King | 4.7 | Skamania | 5,472 | Skamania | 0.5 | Skamania | 2,661 |
| | Washington | 15,128 | Washington | 18.2 | Washington | 14,972,789 | Washington | 35.2 | Washington | 6,792,856 |

COUNTIES BY RANK FOR SELECTED INDICATORS

| Rank | Total Number Of Home Sales | | Median Price Of Home Sold | | Real Property Value (dollars per capita) | | Real Property Value (dollars per square mile) | | Property Tax Levy (dollars per capita) | |
|------|----------------------------|--------|---------------------------|---------|--|---------|---|-------------|--|-------|
| | 2009 | 2009 | 2009 | 2009 | 2009 | 2009 | 2009 | 2009 | 2009 | 2009 |
| 1 | King | 20,630 | San Juan | 443,500 | San Juan | 532,023 | King | 181,679,318 | San Juan | 2,463 |
| 2 | Pierce | 9,760 | King | 380,000 | King | 202,303 | Kitsap | 85,440,393 | King | 1,774 |
| 3 | Snohomish | 7,050 | Snohomish | 300,000 | Jefferson | 191,318 | Island | 71,364,810 | Jefferson | 1,404 |
| 4 | Spokane | 6,360 | Jefferson | 269,000 | Island | 185,237 | Clark | 69,308,956 | Columbia | 1,386 |
| 5 | Clark | 6,110 | Island | 262,500 | Chelan | 167,707 | Pierce | 56,471,872 | Snohomish | 1,316 |
| 6 | Thurston | 3,920 | Whatcom | 259,000 | Kittitas | 166,986 | San Juan | 49,576,791 | Island | 1,270 |
| 7 | Benton | 3,550 | Kitsap | 244,500 | Whatcom | 145,749 | Snohomish | 46,219,492 | Skagit | 1,267 |
| 8 | Yakima | 3,480 | Thurston | 239,600 | Mason | 144,363 | Thurston | 43,075,489 | Pacific | 1,257 |
| 9 | Kitsap | 3,290 | Skagit | 232,000 | Skagit | 138,124 | Spokane | 22,243,683 | Klickitat | 1,241 |
| 10 | Island | 2,570 | Pierce | 229,200 | Snohomish | 137,094 | Whatcom | 13,278,522 | Pierce | 1,232 |
| 11 | Whatcom | 2,200 | Chelan | 225,200 | Kitsap | 136,639 | Skagit | 9,464,878 | Thurston | 1,188 |
| 12 | Skagit | 1,480 | Douglas | 222,600 | Pacific | 134,709 | Cowlitz | 8,632,083 | Kitsap | 1,185 |
| 13 | Grant | 1,460 | Kittitas | 216,700 | Clallam | 132,878 | Mason | 8,532,061 | Whatcom | 1,174 |
| 14 | Grays Harbor | 1,380 | Clark | 216,600 | Klickitat | 129,773 | Benton | 7,939,176 | Chelan | 1,149 |
| 15 | Cowlitz | 1,220 | Clallam | 213,700 | Skamania | 126,152 | Clallam | 5,309,147 | Mason | 1,132 |
| 16 | Kittitas | 1,080 | Whitman | 188,000 | Thurston | 125,367 | Chelan | 4,167,740 | Kittitas | 1,110 |
| 17 | Walla Walla | 1,050 | Skamania | 186,700 | Pend Oreille | 116,570 | Walla Walla | 4,123,195 | Clark | 1,105 |
| 18 | Chelan | 950 | Wahkiakum | 180,000 | Pierce | 116,533 | Franklin | 3,776,776 | Lincoln | 1,094 |
| 19 | Mason | 920 | Klickitat | 178,300 | Wahkiakum | 115,546 | Grays Harbor | 3,529,392 | Clallam | 1,018 |
| 20 | Clallam | 830 | Walla Walla | 176,400 | Okanogan | 107,656 | Yakima | 3,477,378 | Garfield | 1,000 |
| 21 | Lewis | 740 | Spokane | 175,800 | Grant | 103,629 | Grant | 3,327,955 | Grant | 979 |
| 22 | Franklin | 730 | Benton | 166,800 | Douglas | 102,676 | Pacific | 3,147,633 | Adams | 971 |
| 23 | Stevens | 530 | Franklin | 166,800 | Clark | 100,977 | Jefferson | 3,058,169 | Cowlitz | 969 |
| 24 | Okanogan | 480 | Cowlitz | 166,000 | Cowlitz | 98,683 | Kittitas | 2,900,385 | Grays Harbor | 960 |
| 25 | Douglas | 440 | Mason | 164,400 | Lincoln | 96,714 | Lewis | 2,892,218 | Skamania | 958 |
| 26 | Whitman | 380 | Lewis | 160,000 | Grays Harbor | 95,020 | Asotin | 2,439,662 | Walla Walla | 935 |
| 27 | Asotin | 370 | Okanogan | 159,000 | Lewis | 92,599 | Douglas | 2,120,595 | Spokane | 926 |
| 28 | Jefferson | 320 | Grant | 155,000 | Garfield | 90,049 | Wahkiakum | 1,792,841 | Douglas | 924 |
| 29 | Lincoln | 260 | Yakima | 153,300 | Walla Walla | 88,489 | Stevens | 1,569,065 | Lewis | 887 |
| 30 | Klickitat | 220 | Pacific | 150,000 | Stevens | 88,378 | Klickitat | 1,400,049 | Wahkiakum | 867 |
| 31 | Pacific | 200 | Ferry | 149,300 | Columbia | 87,149 | Whitman | 1,262,694 | Benton | 864 |
| 32 | Adams | 190 | Pend Oreille | 149,300 | Spokane | 84,365 | Pend Oreille | 1,073,904 | Franklin | 829 |
| 33 | San Juan | 150 | Stevens | 149,300 | Benton | 79,865 | Okanogan | 827,637 | Pend Oreille | 804 |
| 34 | Pend Oreille | 140 | Asotin | 147,800 | Ferry | 75,586 | Skamania | 822,513 | Okanogan | 802 |
| 35 | Skamania | 110 | Garfield | 147,800 | Adams | 73,097 | Adams | 683,521 | Whitman | 782 |
| 36 | Columbia | 80 | Columbia | 135,700 | Asotin | 72,094 | Lincoln | 437,287 | Asotin | 742 |
| 37 | Ferry | 80 | Grays Harbor | 135,000 | Franklin | 64,543 | Columbia | 411,266 | Stevens | 696 |
| 38 | Wahkiakum | 50 | Adams | 122,400 | Whitman | 62,971 | Garfield | 285,146 | Yakima | 678 |
| 39 | Garfield | 40 | Lincoln | N/A | Yakima | 62,666 | Ferry | 267,502 | Ferry | 595 |
| | Washington | 84,800 | Washington | 250,400 | Washington | 140,234 | Washington | 14,052,496 | Washington | 1,296 |